

100

0 10

A1

DO NOT SCALE

File: CP1770-ATK-01-ZZ-M2-CE-2721.dwg
Date: Jul 08, 2019 - 2:29pm
Plotted by: modonovan

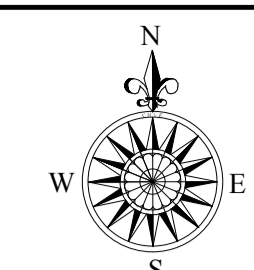
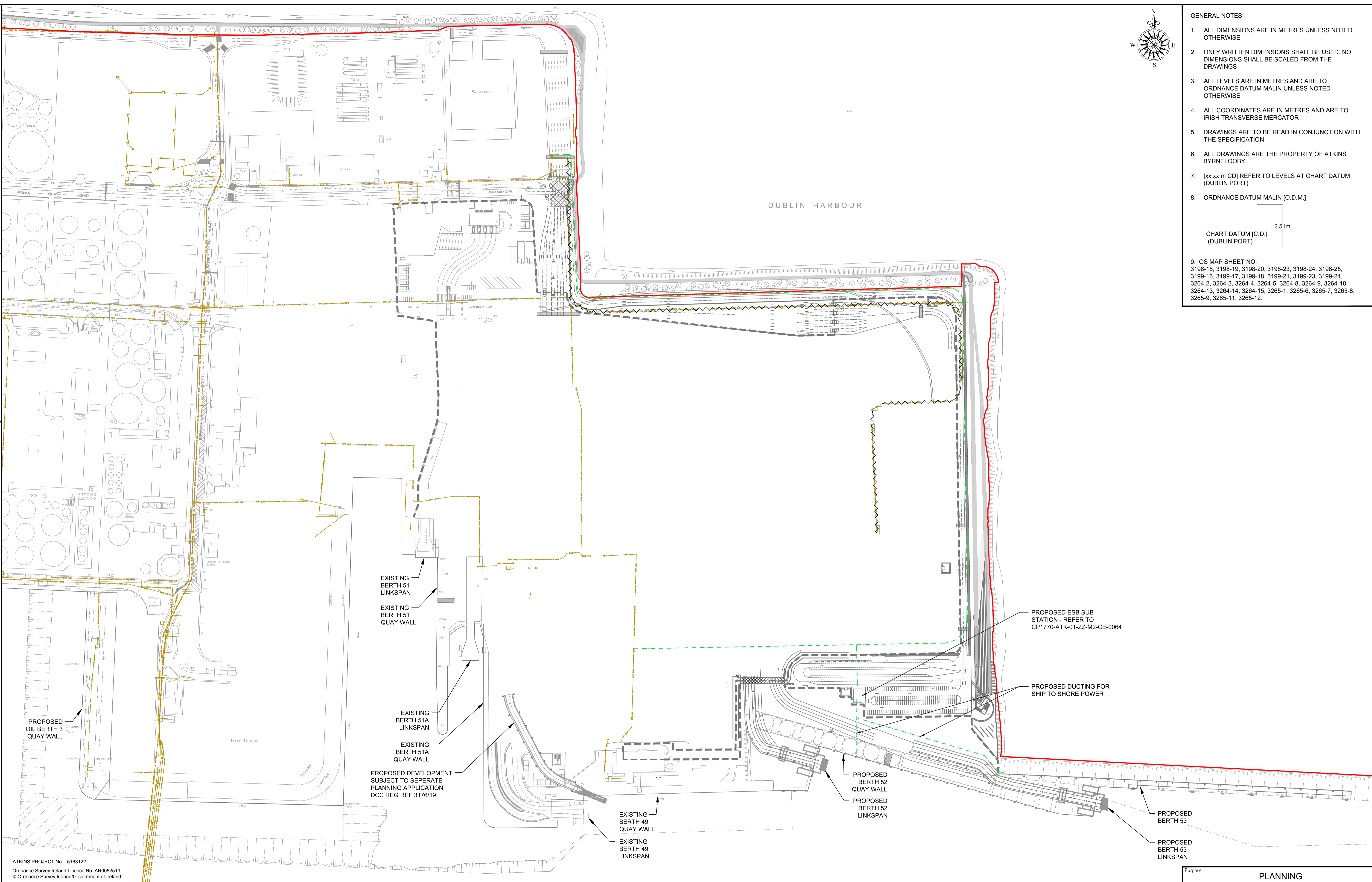

- GENERAL NOTES**
1. ALL DIMENSIONS ARE IN METRES UNLESS NOTED OTHERWISE
 2. ONLY WRITTEN DIMENSIONS SHALL BE USED. NO DIMENSIONS SHALL BE SCALED FROM THE DRAWINGS
 3. ALL LEVELS ARE IN METRES AND ARE TO ORDNANCE DATUM MALIN UNLESS NOTED OTHERWISE
 4. ALL COORDINATES ARE IN METRES AND ARE TO IRISH TRANSVERSE MERCATOR
 5. DRAWINGS ARE TO BE READ IN CONJUNCTION WITH THE SPECIFICATION
 6. ALL DRAWINGS ARE THE PROPERTY OF ATKINS BYRNELOOBY.
 7. [xx.xx m CD] REFER TO LEVELS AT CHART DATUM (DUBLIN PORT)
 8. ORDNANCE DATUM MALIN [O.D.M.]
- CHART DATUM [C.D.] (DUBLIN PORT) 2.51m
9. OS MAP SHEET NO:
3198-18, 3198-19, 3198-20, 3198-23, 3198-24, 3198-25, 3199-16, 3199-17, 3199-18, 3199-21, 3199-23, 3199-24, 3264-2, 3264-3, 3264-4, 3264-5, 3264-8, 3264-9, 3264-10, 3264-13, 3264-14, 3264-15, 3265-1, 3265-6, 3265-7, 3265-8, 3265-9, 3265-11, 3265-12.

ATKINS PROJECT No : 5163122
Ordnance Survey Ireland Licence No. AR0082519
© Ordnance Survey Ireland/Government of Ireland

LEGEND:

	Application Boundary
	Existing Medium/Low Voltage (Underground Cable)
	Proposed Ducting Route (8 No. Electrical Cables & 4 No. Comms)
	Existing Underground Cables to be Removed
	Unified Ferry Terminal - International Ship & Port Facility Security (ISPS) Fence Line

00	ISSUED FOR PLANNING	MOD 07.19	KH	AC	
Rev	Description	By	Date	Chk'd	Auth

ATKINS
Member of the SNC-Lavalin Group

BYRNELOOBY
WS Atkins Ireland Ltd. & ByrneLooby Partners Ltd.
Atkins House,
150 Airside Business Park,
Swords, Co. Dublin

Client: **COMHLACHT CHALAFOR ÁTHA CLIATH DUBLIN PORT COMPANY**

Project: **MP2**

Purpose: PLANNING	
Title: PROPOSED ESB NETWORK	
Original Scale: 1:2000	Design/Drawn: MOD
Date: 05.07.19	Checked: KH
Date: 05.07.19	Authorised: AC
Status: P	Drawing Number: CP1770-ATK-01-ZZ-M2-CE-2721
Rev: 00	